

**Date:** 26/03/20 **Author:** Gemini Perera **Project:** 262 Liverpool Street, Darlinghurst  
**Client:** Active Crane Hire **Contact:** Oliver Buchberger **Phone:** 0423 860 995

---

**Comments:**

This plan was designed by Gemini Perera of Jim's Traffic Control - Hornsby in accordance with Australian Standards and the RMS's Traffic Control at Worksites Handbook V4.0. The plan is designed for the safe closure of Liverpool Street, between Forbes Street and Darley Street to setup a mobile crane for the installation of site tower crane at 262 Liverpool St, Darlinghurst. During work traffic will be detoured around and pedestrians shall be assisted to the other footpath. Certified traffic controllers will be on-site to implement and monitor this TCP. All traffic control plans are copyright/property of Jim's Traffic Control - Hornsby and are not transferrable unless authorized by Jim's Traffic Control- Hornsby. Any questions please contact Dwayne Perera of Jim's Traffic Control - Hornsby on 0400 350 182.

Signs Spacing's	Estimated Speed Of Traffic (D)	Dimension Range
	0-40km	0-5m
	50km	15-50m
	60km	45-60m
	70km	70m
	80km	80m
	90km	90m
	100km	100m



**Transport**  
Roads & Maritime  
Services

**Prepare a Work Zone  
Traffic Management Plan**  
Card No. 0053272002

This qualification enables you to prepare Traffic Management Plans and conduct inspections on Traffic Management Plans.





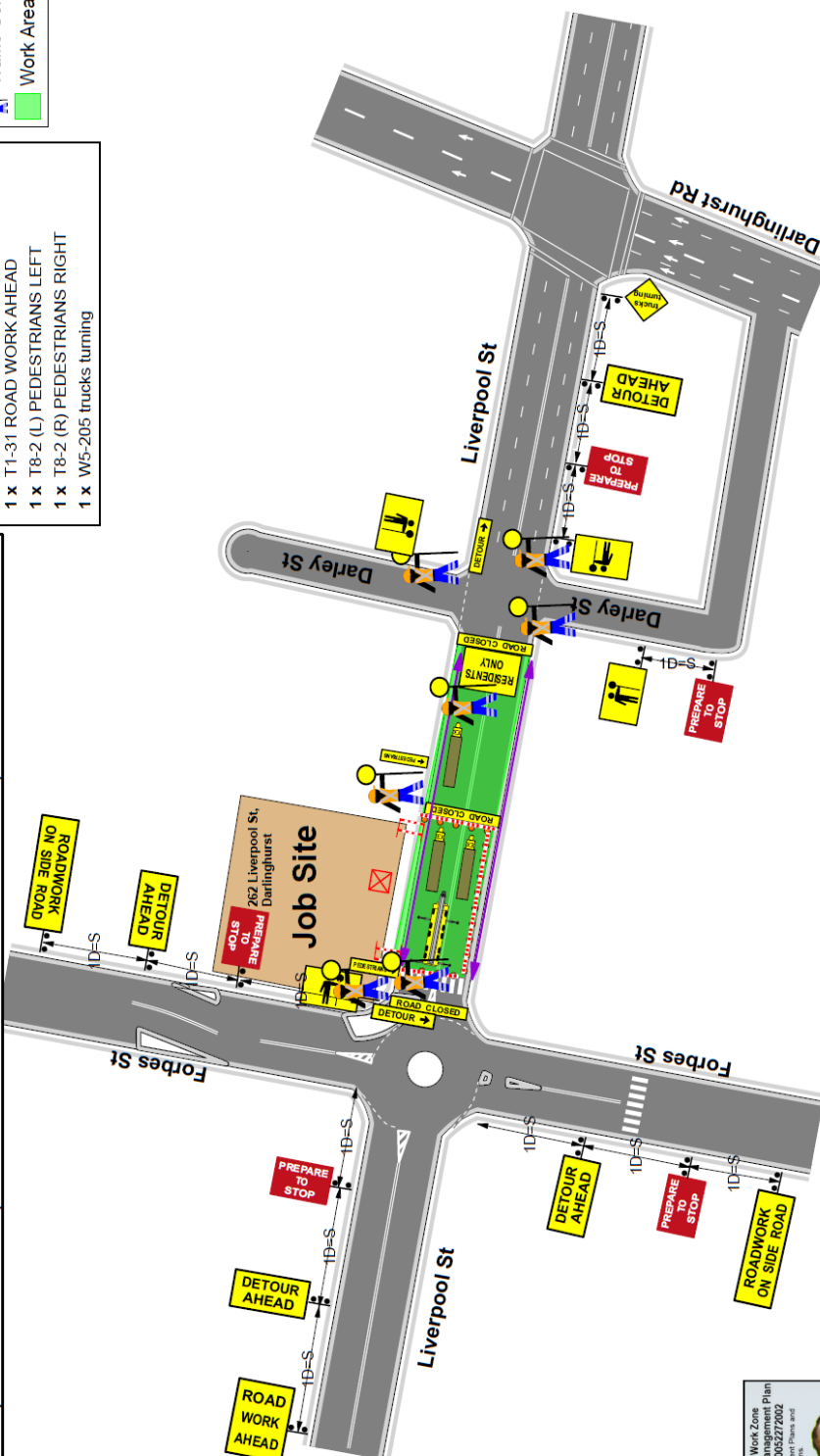

**GEMINI  
PERERA**

Expiry Date:  
**24/07/2023**



# PLAN NOT TO SCALE

## DETOUR PLAN

Legend
 Bollard
 Mobile Crane
 Traffic Controller
 Work Area

Manifest
14 x Bollard
7 x Traffic Controller
5 x T5-1 (R) DETOUR LEFT
2 x T2-4 ROAD CLOSED
2 x T5-1 (L) DETOUR LEFT
1 x RESIDENTS residents only
1 x T8-2 (L) PEDESTRIANS LEFT
1 x T8-2 (R) PEDESTRIANS RIGHT

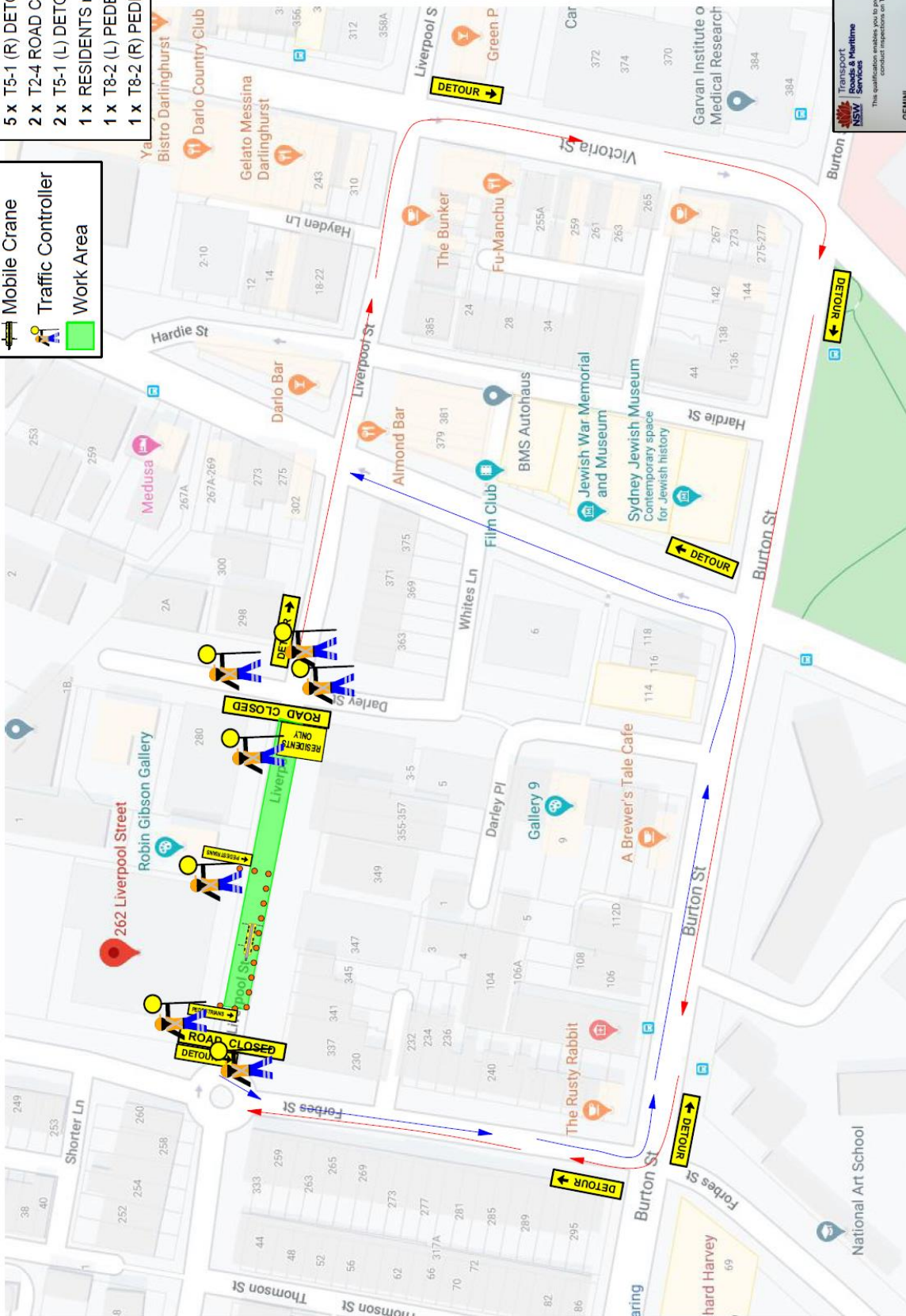

# PLAN NOT TO SCALE

Transport NSW  
Maritime Services  
This qualification enables you to prepare Traffic Management Plans and conduct inspections on Traffic Management Plans.

GEMINI  
PERERA

Expiry Date  
24/01/2023

Prepare a Work Zone Traffic Management Plan and conduct inspections on Traffic Management Plans

This card is not a proof of identity.